VISIT…

LANZAROTE Caliente.COM

HANDS CLEAN

Words & Music by Alanis Morissette

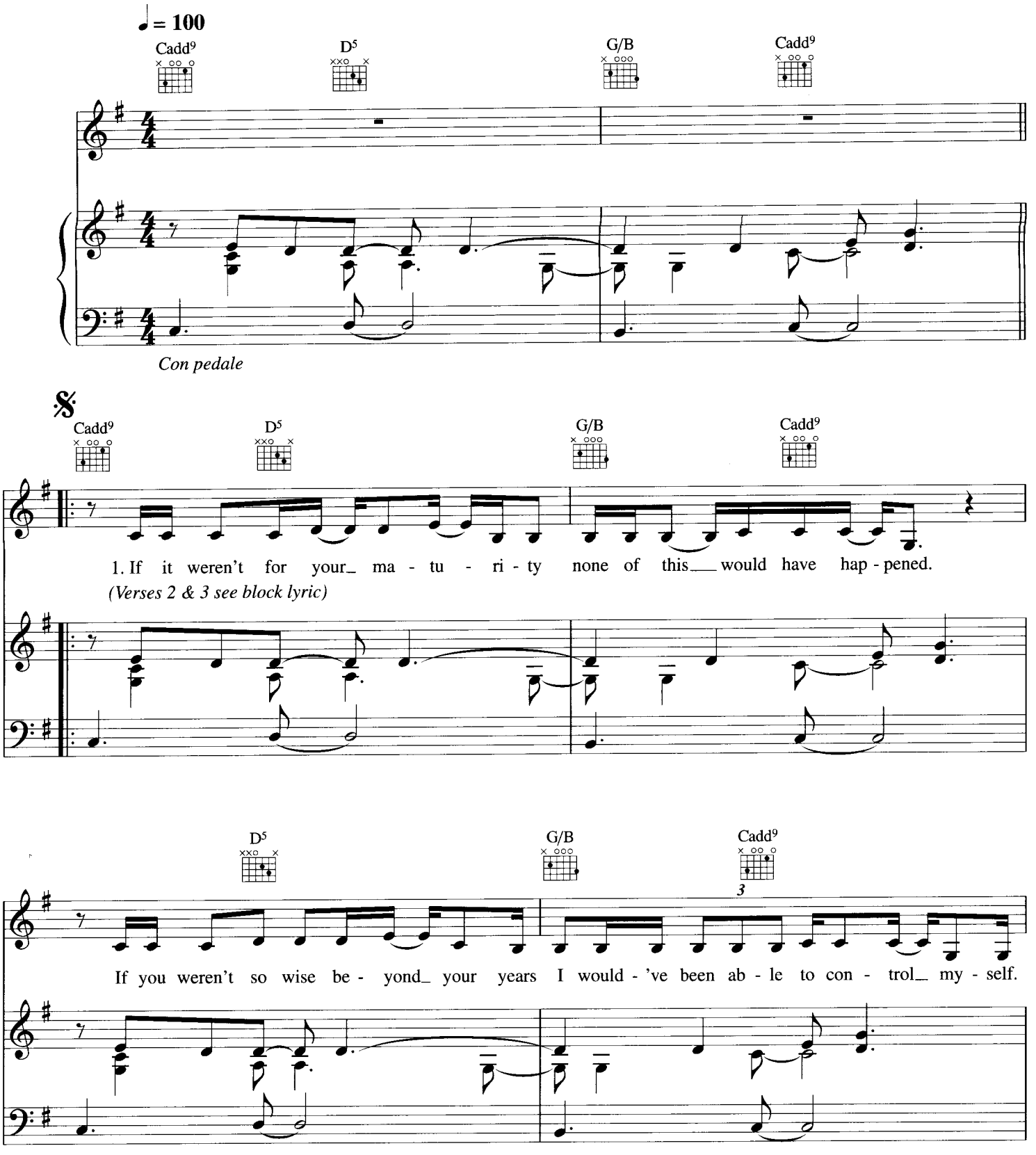

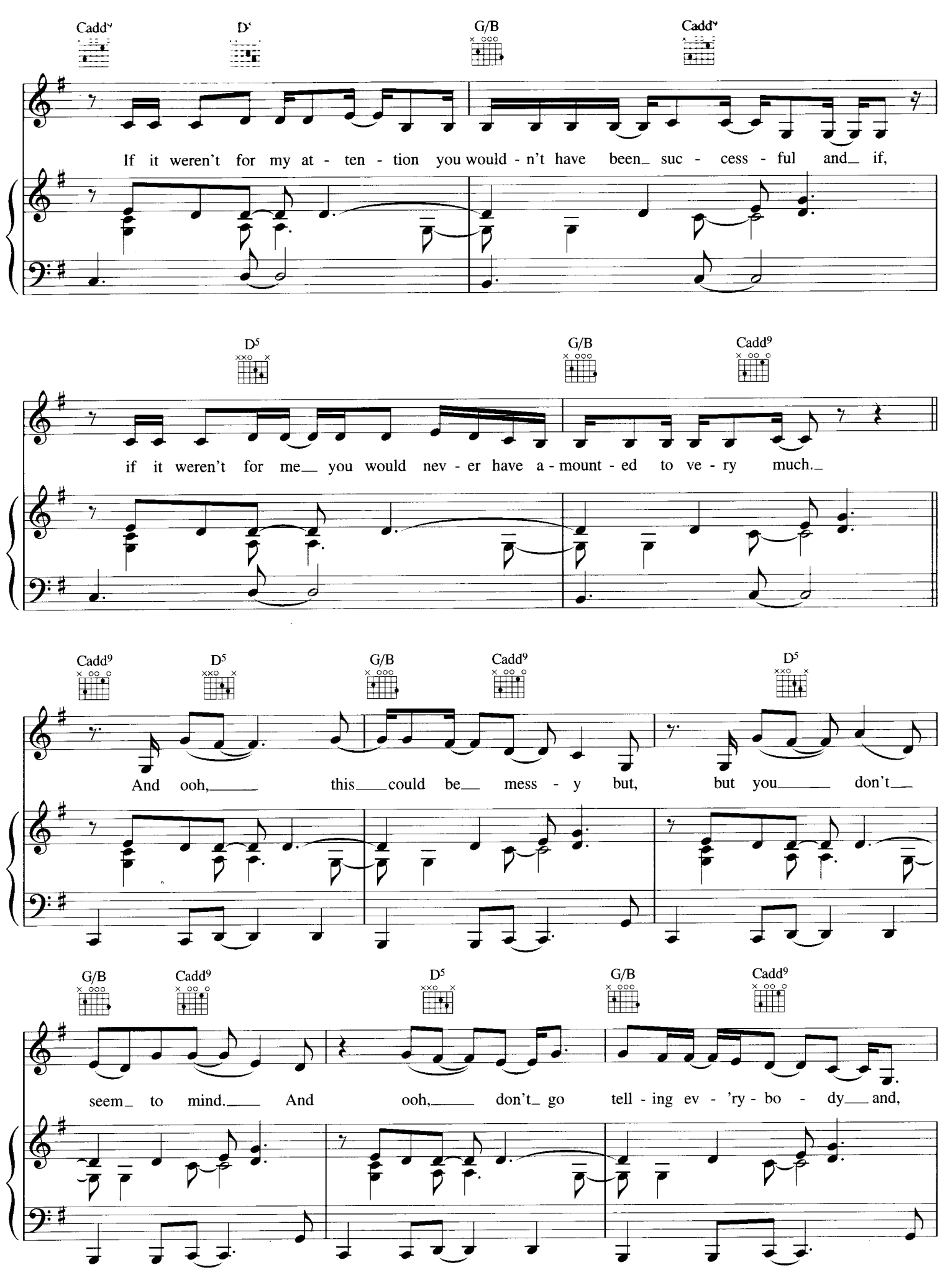
Cadd9
D5
G/B
Cadd9
If it weren't for my at - ten - tion you would - n't have been suc - cess - ful and if,
D5
G/B
Cadd9
if it weren't for me you would nev - er have a - mount - ed to ve - ry much.
Cadd9
D5
G/B
Cadd9
D5
And ooh, this could be mess - y but, but you don't
G/B
Cadd9
D5
G/B
Cadd9
seem to mind. And ooh, don't go tell - ing ev - 'ry - bo - dy and,

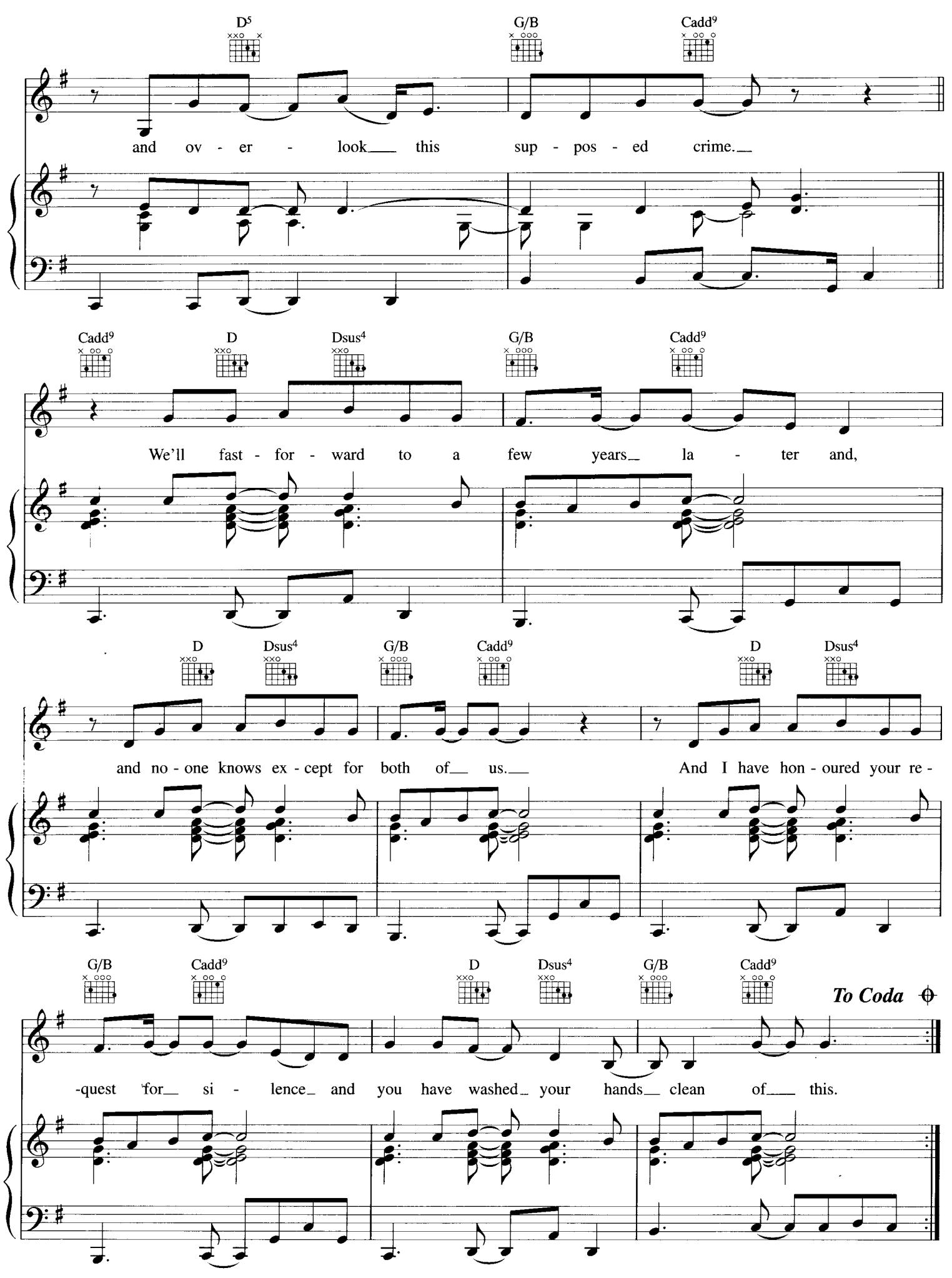
D5
G/B
Cadd9
and over - look this sup - pos - ed crime.
Cadd9
D
Dsus4
G/B
Cadd9
We'll fast - for - ward to a few years la - ter and,
D
Dsus4
G/B
Cadd9
D
Dsus4
and no - one knows ex - cept for both of us.
And I have hon - oured your re -
G/B
Cadd9
D
Dsus4
G/B
Cadd9
To Coda
-quest for si - lence and you have washed your hands clean of this.

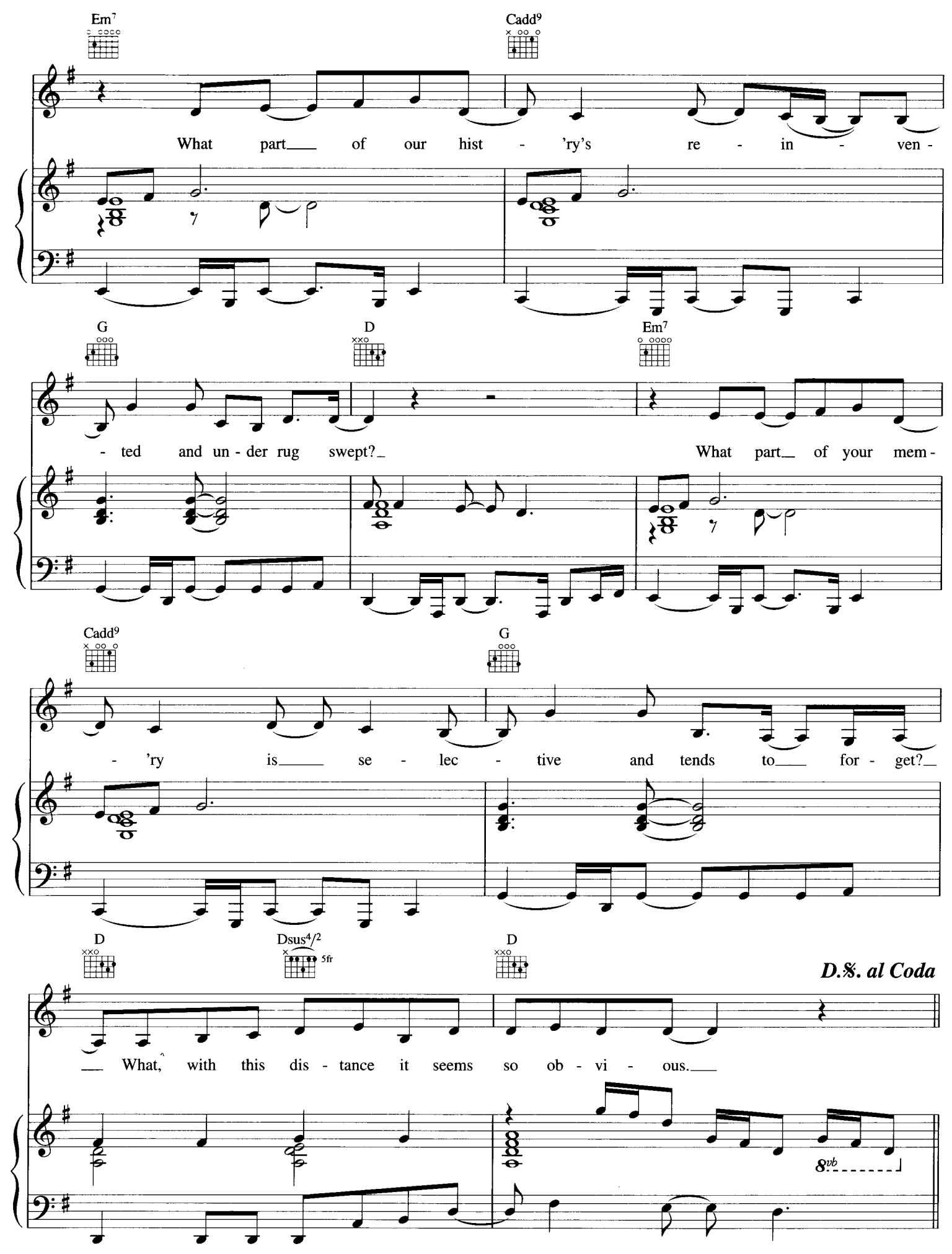
Em7
Cadd9
What part of our hist - 'ry's re - in - ven -
G
D
Em7
- ted and un - der rug swept?
What part of your mem -
Cadd9
G
- 'ry is se - lec - tive and tends to for - get?
D
Dsus4/2
5fr
D
D.%. al Coda
What, with this dis - tance it seems so ob - vi - ous.
8vb

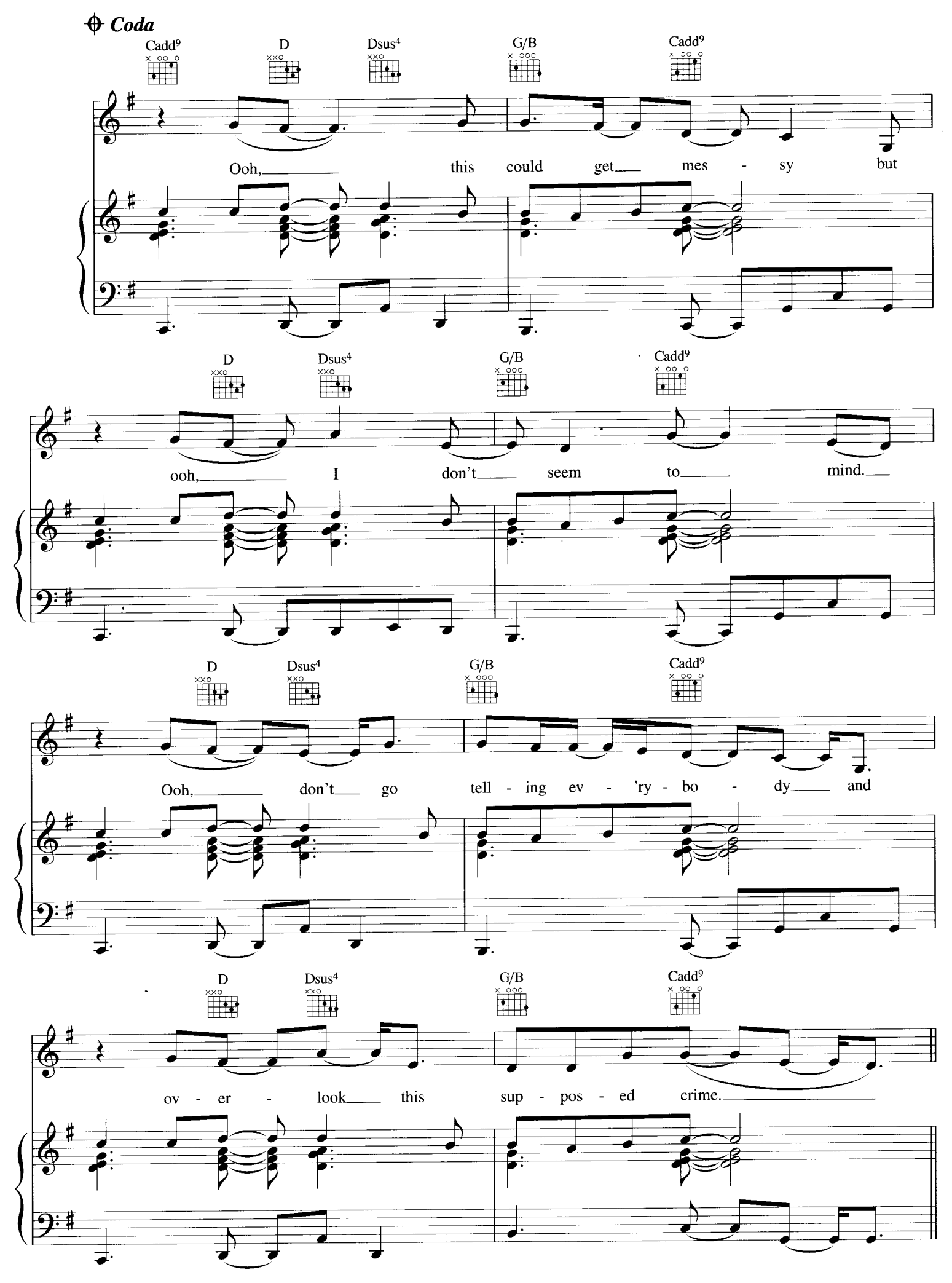
Coda
Cadd9
D
Dsus4
G/B
Cadd9
Ooh, this could get mes - sy but
D
Dsus4
G/B
Cadd9
ooh, I don't seem to mind.
D
Dsus4
G/B
Cadd9
Ooh, don't go tell - ing ev - 'ry - bo - dy and
D
Dsus4
G/B
Cadd9
ov - er - look this sup - pos - ed crime.

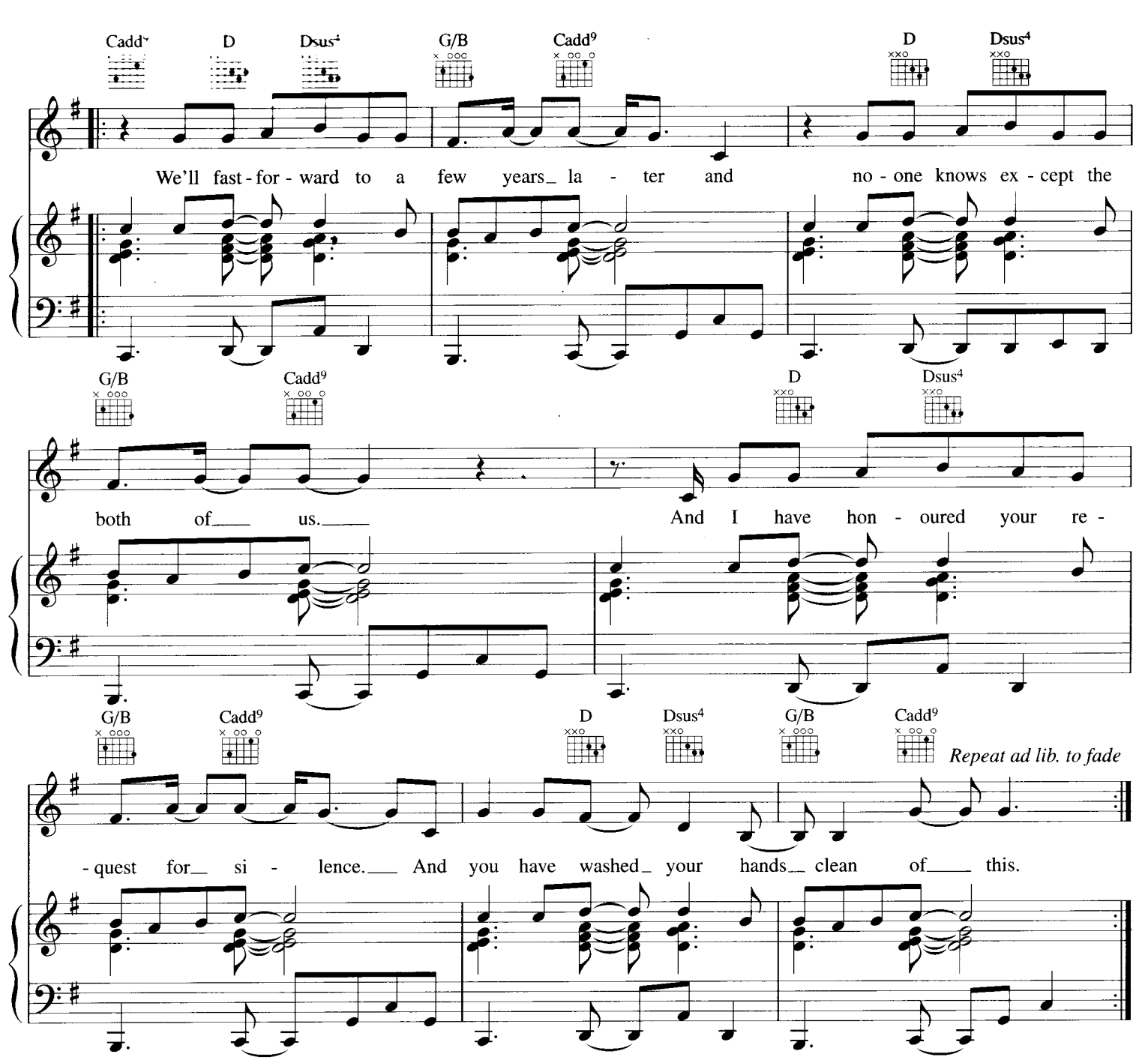

Verse 2:
You're essentially an employee and I like you having to depend on me
You're kind of my protégé and one day you'll say you learned all you know from me
I know you depend on me like a young thing would to a guardian
I know you sexualize me like a young thing would and I think I like it.
Ooh this could get messy
But you don't seem to mind
Ooh don't go telling everybody
And overlook this supposed crime.

Verse 3:
Just make sure you don't tell on me especially to members of your family
We best keep this to ourselves and not tell any members of our inner posse
I wish I could tell the world 'cause you're such a pretty thing when you're done up properly
I might want to marry you one day if you watch that weight and you keep your firm body.
Ooh this could be messy and
Ooh I don't seem to mind
Ooh don't go telling everybody
And overlook this supposed crime.

We'll fastforward to a few years later *etc.*